Dirigent in B

Liebesträne

(Walzer)
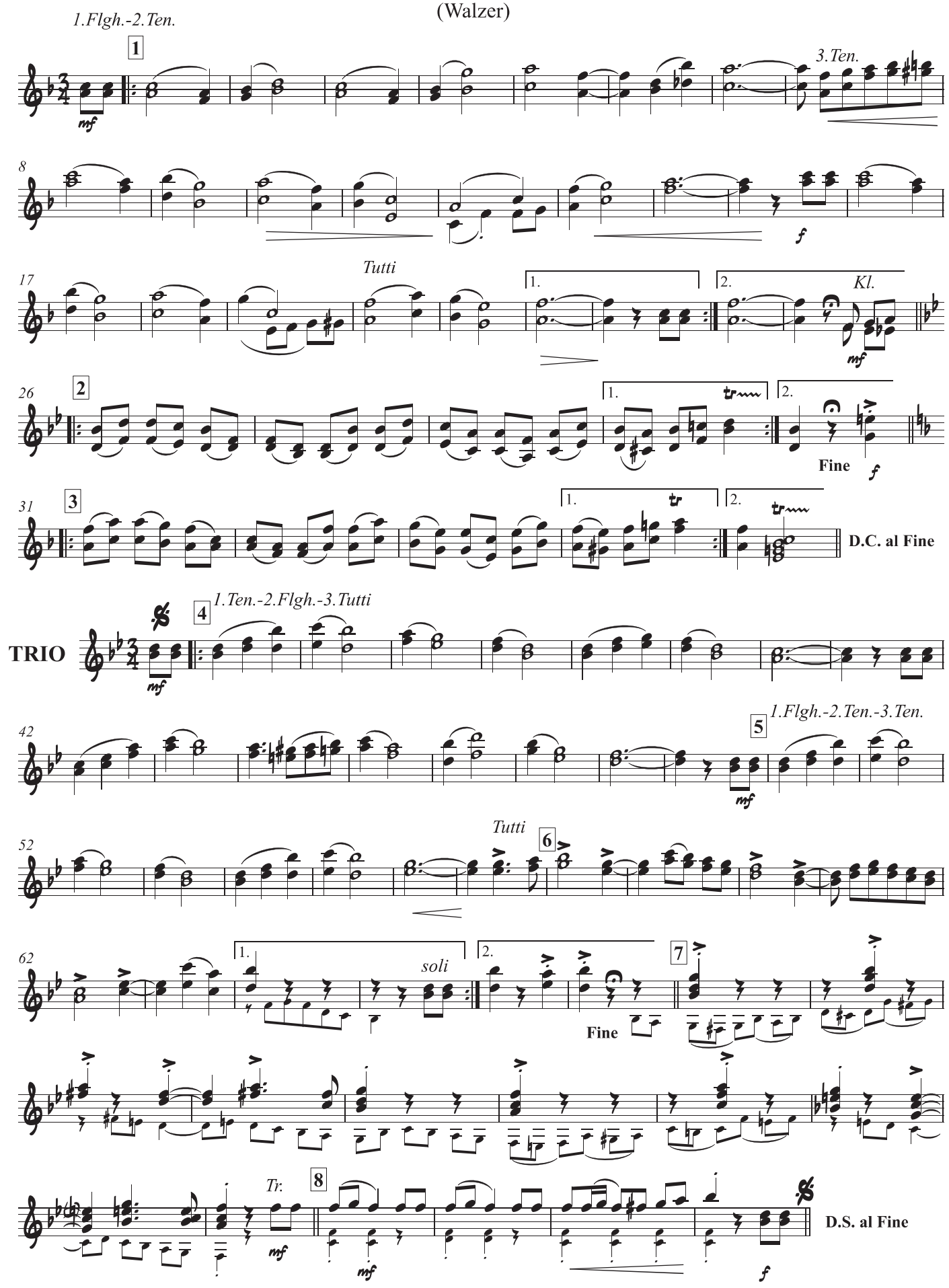
Miloslav R.Procházka